

ASSESSORS PLAN 574  
 BLOCK 1  
 LOT 20  
 AREA 5.2 AC  
 DEED BOOK 7380 PAGE 11  
 ZONE RM/RR

**ANRAD PLAN  
 OF LAND AT  
 1091 BROADWAY  
 HAVERHILL, MASSACHUSETTS**

DECEMBER 14, 2021

**OWNER:**  
 ANTHONY ROGERS  
 KELLY SUSAN BOYLAN  
 JONATHAN MICHAEL BOYLAN &  
 MATTHEW BENJAMIN BOYLAN YEMMA  
 7 SO. KIMBAL ST  
 BRADFORD, MA

**APPLICANT:**  
 RKACO, LLC.  
 1501 MAIN ST.  
 TEWKSBURY, MA.

GENERAL NOTES

1. WETLANDS FLAGGED BY SEEKAMP ENVIRONMENTAL AND REVIEWED BY RIMMER ENVIRONMENTAL CONSULTING.
2. PERIMETER SURVEY AND WETLAND FLAG LOCATION DONE BY AN ON GROUND SURVEY BY THIS OFFICE.
3. TOPOGRAPHIC COUNTOURS ARE APPROXIMATE AND SCALED FROM CITY OF HAVERHILL GIS MAPPING.

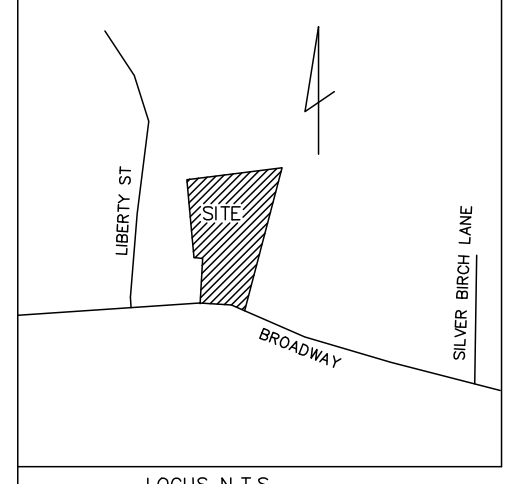

N/F ROBERT DUDLEY

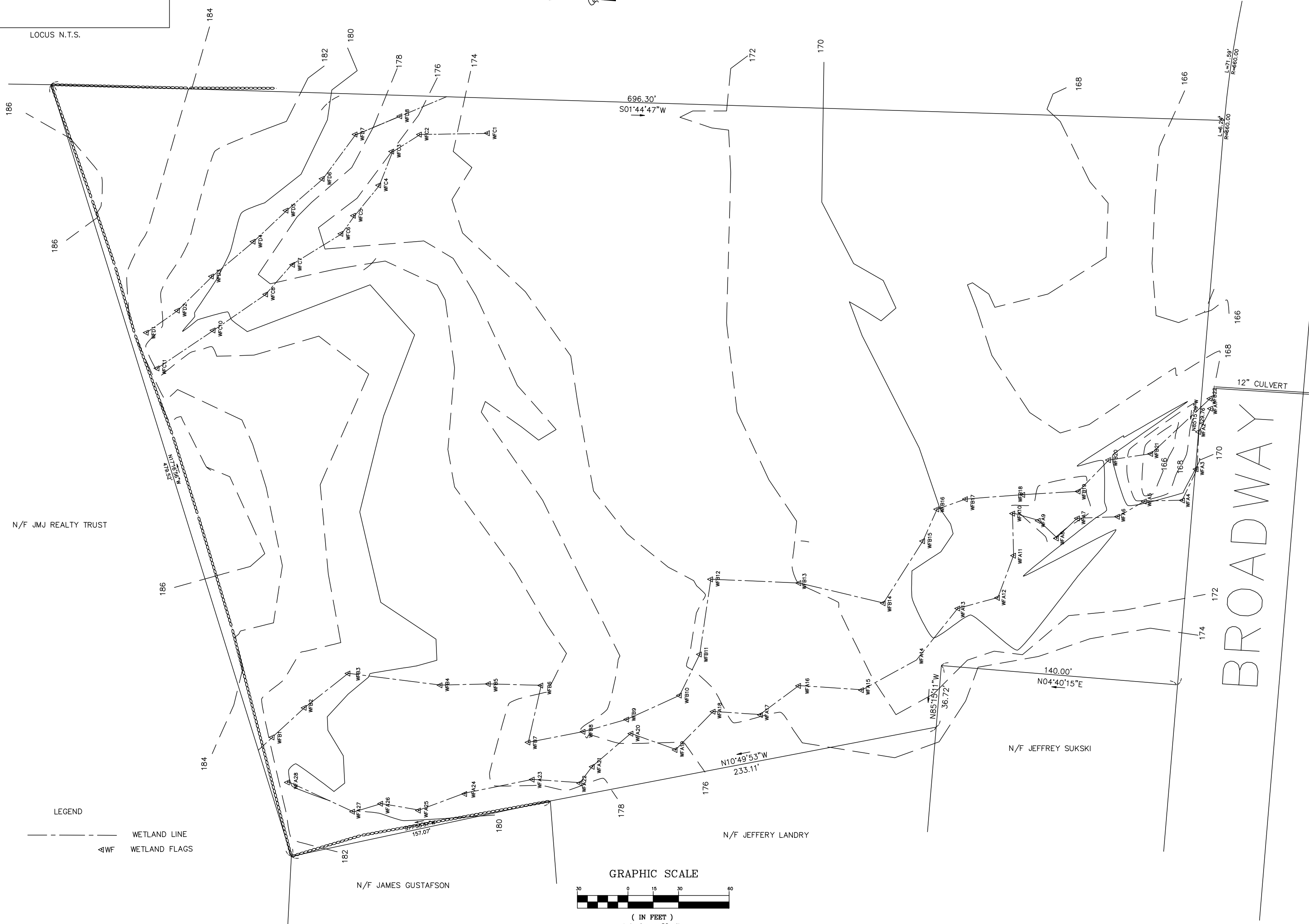

**LEGEND**  
 - - - - - WETLAND LINE  
 ▲WF WETLAND FLAGS

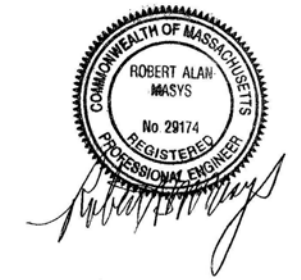
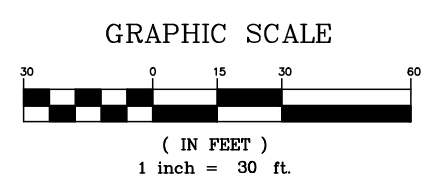

ROBERT A. MASYS, PE

**R.A.M. ENGINEERING**  
 160 Main Street  
 Haverhill, Massachusetts 01830  
 TEL: (978) 372-0449 FAX: (978) 372-7183